

Licensing Sub-Committee

Agenda

Wednesday 30 November 2022 at 6.30 pm

This meeting will be held remotely

Watch the meeting live: [youtube.com/hammersmithandfulham](https://www.youtube.com/hammersmithandfulham)

MEMBERSHIP

Administration:	Opposition:
Councillor Paul Alexander (Vice-Chair) Councillor Bora Kwon	Councillor Jose Afonso

CONTACT OFFICER: Charles Francis
Committee Co-ordinator
Governance and Scrutiny
Tel: 07776 672945
E-mail: Charles.Francis@lbhf.gov.uk

Public Notice

This meeting will be held remotely. Members of the press and public can watch the meeting live on YouTube: [youtube.com/hammersmithandfulham](https://www.youtube.com/hammersmithandfulham)

Speaking at Licensing meetings is restricted to those who have submitted a representation and registered to speak.

Date Issued: 21 November 2022

Licensing Sub-Committee Agenda

30 November 2022

<u>Item</u>		<u>Pages</u>
1.	APOLOGIES FOR ABSENCE	
2.	DECLARATIONS OF INTEREST <p>If a Councillor has a disclosable pecuniary interest in a particular item, whether or not it is entered in the Authority's register of interests, or any other significant interest which they consider should be declared in the public interest, they should declare the existence and, unless it is a sensitive interest as defined in the Member Code of Conduct, the nature of the interest at the commencement of the consideration of that item or as soon as it becomes apparent.</p> <p>At meetings where members of the public are allowed to be in attendance and speak, any Councillor with a disclosable pecuniary interest or other significant interest may also make representations, give evidence or answer questions about the matter. The Councillor must then withdraw immediately from the meeting before the matter is discussed and any vote taken.</p> <p>Where Members of the public are not allowed to be in attendance and speak, then the Councillor with a disclosable pecuniary interest should withdraw from the meeting whilst the matter is under consideration. Councillors who have declared other significant interests should also withdraw from the meeting if they consider their continued participation in the matter would not be reasonable in the circumstances and may give rise to a perception of a conflict of interest.</p> <p>Councillors are not obliged to withdraw from the meeting where a dispensation to that effect has been obtained from the Standards Committee.</p>	
3.	DELUXE COFFEEWORKS 219, CARNEGIE HOUSE, 219 SHEPHERD'S BUSH ROAD, LONDON W6 7JS (6:30 PM)	3 - 26
4.	FULHAM KITCHEN, 228 MUNSTER ROAD, FULHAM, LONDON, SW6 6AZ (8 PM OR AFTER CONSIDERATION OF THE FIRST ITEM)	27 - 60

<u>Contents</u>	<u>Page</u>
1. THE APPLICATION	4
1.1. Application Requested	4
1.2. Applicants Operating Schedule	4-5
2. BACKGROUND	6
3. CONSULTATION	6
3.1 Relevant Representations	6
4. OTHER INFORMATION	6
4.1 Enforcement History	6
4.2 Temporary Event Notices (“TENs”)	6
5. POLICY CONSIDERATIONS	6-10
6. DETERMINATION	10-11

APPENDICES

Copy of application form and plan.....	12-17
Relevant correspondence with the Police.....	18-22
Map showing location of premises and neighbouring premises.....	23
Copy of objection from local resident.....	24-25
Copy of Planning Comments.....	26

1. THE APPLICATION

On 31st August 2022, Mr Liam Stoos (“the applicant”) submitted an application for a new premises licence to be granted in respect of the premises known as Deluxe Coffeeworks 219 located at Carnegie House 219 Shepherd's Bush Road London W6 7JS.

1.1 Application Requested

The applicant has applied for a new premises licence for the sale of alcohol off the premises as outlined below:

Sale of alcohol – on the premises

Sunday to Wednesday	12:00 - 16:30
Thursday to Saturday	12:00 - 21:30

The opening hours of the premises

Sunday to Wednesday	07:00 - 17:00
Thursday to Saturday	07:00 - 22:00

A copy of the application form and plan can be seen on pages 12-17 of this report.

1.2 Applicants Operating Schedule

The applicant has proposed a number of additional steps to promote the four licensing objectives if the application is granted. A copy of the proposed conditions can be seen on page **15-16** of this report.

On 06th September 2022, following correspondence received from the Police, the applicant agreed to add extra conditions to their licence if granted. A copy of this amendment and relevant correspondence can be seen on pages 18- 22 of this report.

Agreed conditions:

1. High-Definition CCTV shall be installed, operated and maintained, at all times that the premises are open for licensable activities and;
 - Shall be checked every two weeks to ensure that the system is working properly and that the date and time are correct. A record of these checks, showing the date and name of the person checking, shall be kept and made available to Police or authorised Council officers on request
 - one camera will show a close-up of the entrance to the premises, to capture a clear, full length image of anyone entering.
 - shall cover any internal or external area of the premises where licensable activities take place.
 - recordings shall be in real time and stored for a minimum period of 31 days with date and time stamping.

- footage shall be provided free of charge to Police or authorised council officer within 24 hours of a request.
 - a staff member from the premises that is conversant with the operation of the CCTV system shall be on the premises at all times. This staff member will be able to show police or authorised officers of the Licensing Authority recent data footage with the minimum of delay when requested. This data or footage reproduction shall be almost instantaneous.
2. Appropriate signage shall be displayed in prominent positions, informing customers they are being recorded on CCTV.
 3. A Challenge 21 or Challenge 25 proof of age scheme shall be operated at the premises where the only acceptable forms of identification are recognised photographic identification cards, such as a driving licence, passport or proof of age card with the PASS Hologram.
 4. The licensee shall ensure that staff are trained on relevant matters including the conditions on the premises licence and age restricted products. The licence holder shall keep records of training and instructions given to staff, detailing the areas covered, and make them available for inspection upon request by police and authorised officers of the Licensing Authority. Staff shall sign to confirm that they have received and understood the training.
 5. A daily incident log shall be kept at the Premises and made available on request to an authorised officer of the Council or the Police or the Fire Service which shall record the following:
 - a) all crimes reported to the venue
 - b) all ejection of patrons
 - c) any complaints received
 - d) any incidents of disorder
 - e) any faults in the CCTV system
 - f) any refusal of the sale of alcohol
 - g) any visit by a relevant authority or emergency service.
 6. The incident record shall be kept on the premises and be available for inspection by the police or an authorised officer of the Licensing Authority at all times the premises is open.
 7. Patrons shall not be permitted to take glassware with them outside the premises.
 8. Alcohol shall only be consumed by those seated at tables.

2. BACKGROUND

The main access to the premise's unit is located on Shepherds Bush Road. A map showing the location of the premises can be seen on page 23 of this report, there are no neighbouring licensed premises within 75 metres.

There are several options for transport away from the area including buses and taxis which run from in and around Shepherds bush road area. Hammersmith tube station is a 3-minute walk away, Ravenscourt Park tube station is a 14-minute walk away.

3. CONSULTATION

A public notice was displayed at the premises for 28 days. The application was advertised in a local circular and all statutory consultees were notified as required by the Regulations. The Council has served written notice of hearing upon the applicant and all those parties that have made representations in respect of the application.

3.1. Relevant Representations

The licensing section received one representation from a local resident objecting to the licence application. A copy of the representation can be seen on pages 24-25 of this report.

The licensing section has received comments from the Planning Department relevant to the premises. A copy of these comments can be seen on page 26.

4. OTHER INFORMATION

4.1 Enforcement History

There have not been any warnings, simple cautions or prosecutions given to the new operator in respect of the premises during the past three years.

4.2 Temporary Event Notices (“TENS”)

No TENS have been submitted in respect of this premises in the past twelve months.

5. POLICY CONSIDERATIONS

5.1 Section 5 pages 12 and 13 of the Statement of Licensing Policy (“SLP”) states that in order to ensure the promotion of the four Licensing Objectives the Licensing Authority will require applicants to detail in their operating schedule:

- the steps proposed to promote the licensing objective of the prevention of crime and disorder on, and in the vicinity of, the premises, having regard to their location, character, condition, the nature and extent of the proposed use and the persons likely to use the premises;
- the steps proposed to ensure the physical safety of people using the relevant premises or place;
- how they intend to prevent nuisance arising, prevent disturbance and protect amenity so far as is appropriate to ensure that the Licensing Objectives are met. Where there is a relevant representation regarding extended hours, the Licensing Authority will not permit an extension unless it is satisfied that the Licensing Objectives would be met;
- the measures and management controls in place to protect children from harm. Where appropriate a written childcare policy should be available and be incorporated in the induction of staff.

5.2 Policy 3 page 21 of the SLP states that where there is a relevant representation, the Licensing Authority will consider each particular case on its merits having regard in particular to the following matters:

- a) Whether the licensed activities are likely to have an adverse impact especially on local residents and, if there is potential to have an adverse impact, what, if any, appropriate measures will be put in place to prevent it;
- b) Whether there will be a substantial increase in the cumulative adverse impact from these or similar activities, on an adjacent residential area;
- c) Whether there is a suitable level of public transport accessibility to and from the premises at the appropriate times;
- d) Whether the activity will be likely to lead to a harmful and unmanageable increase in car parking demand in surrounding residential streets suffering high levels of parking stress or on roads forming part of the Strategic London Road Network or the London Bus Priority Network leading to a negative impact on the Licensing Objectives relating to the prevention of crime, disorder, anti-social behaviour (ASB), nuisance and vehicle emissions;
- e) Whether there have been any representations made by Responsible Authorities, or other relevant agency or representative.

The Licensing Authority will closely scrutinise extended hours applications to ensure that the Licensing Objectives are met. In determining an application the licensing committee might decide that the circumstances are such that a restriction on hours is the only appropriate means to achieve the Licensing Objectives. If an 'hours' restriction is imposed, the Licensing Authority will normally require that customers should be allowed a minimum of thirty minutes to consume alcohol.

To act as a guide for new or existing operators we have set out the suggested closing times for licensed premises below:

Type of premises	Town centres	Mixed use areas	Residential areas
Restaurants and cafes	Fri – Sat 01:30 Mon - Thurs 01:00 Sun – 00:00	Fri – Sat 01:00 Mon - Thurs 00:00 Sun – 23:00	Fri – Sat 23:00 Sun – 22:00

5.3 Policy 11 page 30 of the SLP states that Licensing law is not the primary mechanism for the general control of nuisance and anti-social behaviour caused by people once they are away from the licensed premises and, therefore, beyond the direct control of the licensee. However, licensing is a key aspect of such control and licensing law is part of a holistic approach to the management of the night time economy.

As a matter of policy the council expects every holder of a licence, certificate or permission, to accept and be responsible for minimising the impact of their activities and anti-social behaviour by their patrons within the vicinity of their premises by taking appropriate measures and action consistent with that responsibility.

Licensees and certificate holders should take reasonable steps to prevent the occurrence of crime and disorder and public nuisance immediately outside their premises, for example on the pavement, in a beer garden or in a smoking area, to the extent that these matters are within their control.

Population densities in this borough are high, with many residential premises located above or in close proximity to licensed premises. This means that the public nuisance and crime and disorder objectives will be of paramount concern when evaluating Operating Schedules. Licensing Committees will place high regard on the control measures put in place by the applicant to ensure that our residents are protected from the potential detrimental effects of any licensed premises

5.4 Policy 13 page 31 of the SLP states that the local planning authority has powers to control opening times of all new establishments seeking planning permission, where harm might occur. Licensing applications will not be a re-run of the planning application. If the licensing committee grants any variation of a licence which involves a material alteration to a building, the applicant still needs to apply for planning permission, or building regulation control, where appropriate. Where an applicant is granted a premises licence with operating hours that are different to the hours permitted by the premises planning permission, the applicant must observe the earlier closing time. Premises operating in breach of their planning permission would be liable to prosecution under planning law. We would suggest that the applicant contacts Planning apply to vary their conditions. The Licensing Authority may refuse to grant a licence if a representation from the Planning Department has been received AND ONE or more of the licensing objectives would not be promoted.

5.5 Annex 1 pages 35 and 36 of the SLP in relation to the prevention of crime and disorder states licence applicants will be expected to demonstrate the following in their operating schedules:

- a) Measures to control excessive consumption and intoxication.
- b) Consideration of any additional measures or restrictions that may be placed on alcohol sales to prevent binge drinking and promote 'sensible drinking'.
- g) Conditions will, so far as possible, reflect local crime prevention strategies, and the Licensing Authority will also have regard to the views of the local Crime and Disorder Reduction Partnership.
- h) **Crime and disorder in the vicinity of the premises:** this may include the crime and disorder risks arising from persons queuing to enter the premises; persons exiting the premises and customers smoking eating or drinking in outdoor areas and on the highway outside the premises. This can also include crime arising from pickpockets and bag snatchers, particularly in open spaces or crowded areas where alcohol is being consumed.
- l) **dealing with and reporting crime and disorder** - training for staff and door security aimed at reducing crime and disorder in the premises and its vicinity and dealing with and reporting incidents if they occur.
- j) CCTV - using CCTV inside and/or outside the premises together with appropriate procedures and having staff properly trained to use CCTV equipment
- o) **excessive drinking** - training for staff to recognise when customers are becoming drunk and adopting appropriate 'cut off' procedures for drunken customers, so as to reduce the likelihood of fights or aggressive behaviour.

p) **local schemes** – joining and attending local Pubwatch meetings and participating in the Behave or Be Banned Scheme (BOBB) and/or signing up and using the Council's Safety Net Radio scheme.

q) **prevention of theft** - using bag hooks and signage to warn customers of pickpockets and bag snatchers.

5.6 Annex 1 pages 37 to 38 of the SLP in relation to the physical safety of people states that the Licensing Authority will require the applicant to demonstrate the steps proposed to ensure the physical safety of people using the relevant premises or place. This does not cover the separate need for applicants to provide relevant public safety requirements dealt with by Environmental Health. This is expected to include:

c)The Licensing Authority will, where appropriate, attach conditions to a licence to ensure public safety, dealing with, but not limited to. the following:

- i. Checks on equipment at specified intervals, e.g. gas safety checks;
- ii. Standards to be maintained, e.g. temporary electrical installations to comply with British Standards;
- iii. The number of people on the premises to ensure it is appropriate having regard to the activities taking place and reliable ways of counting the number;
- iv. The steps taken to manage the risk from glass, the use of bottle bins, glass collectors and door supervisors to prevent glass being taken off the premises;
- v. The use of door supervisors to manage the entrance and exit from the premises and to protect public safety as customers leave the premises;
- vi. The provision of air conditioning and ventilation;
- vii. Measures to protect against overcrowding; and
- viii. Implement access/support needs for disabled people

5.7 Annex 1 pages 38 to 40 of the SLP in relation to the prevention of public nuisance states that the Licensing Authority will particularly consider the following matters where they are material to the individual application:

- ii. The proximity of residential accommodation;
- iii. The type of use proposed, including the likely numbers of customers, proposed hours of operation and the frequency of activity;
- iv. The steps taken or proposed to be taken by the applicant to prevent noise and vibration escaping from the premises, including music, noise from ventilation equipment, and human voices. Such measures may include the installation of soundproofing, air conditioning, acoustic lobbies and sound limitation devices;
- v. The steps taken or proposed to be taken by the applicant to prevent disturbance by customers arriving at or leaving the premises.
- viii. The steps taken or proposed to be taken by the applicant to prevent queuing (either by pedestrian or vehicular traffic). If some queuing is inevitable then queues should be diverted away from neighbouring premises or be otherwise managed to prevent disturbance or obstruction;
- ix. The steps taken or proposed to be taken by the applicant to ensure staff leave the premises quietly;
- x. The arrangements made or proposed for parking by patrons, and the effect of parking by patrons on local residents;
- xi. The provision for public transport in the locality (including taxis and private hire vehicles) for patrons;
- xii. The level of likely disturbance from associated vehicular and pedestrian movement to and from the premises;

- xiii. The delivery and collection areas and delivery/collection times;
- xv. The arrangements for refuse disposal, storage and the prevention/tidying of litter (including fly posters and illegal placards);
- xviii. The generation of odour, e.g. from the preparation of food;
- xix. Any other relevant activity likely to give rise to nuisance;
- xx. Any representations made by the Police, or other relevant agency or representative;

The following provides a non-exhaustive list of risks associated with the public nuisance objective that applicants may want to consider when preparing their Operating Schedule:

- j) **Deliveries/collections** – noise from deliveries to and/or collections (e.g. refuse) from the premises are another common source of complaint. Consider the times of such deliveries/collections and make sure you specify to any contractors that deliveries/collections should not be made at anti-social times. As a guide, the Noise and Nuisance Service recommend that deliveries/collections should only be made between the hours of 7:30am and 9:00pm, depending on the proximity of residential and/or other noise sensitive properties.
- m) **Noise and/or vibration breakout from the provision of regulated entertainment, particularly from (but not limited to) live music** – consider what type of entertainment is to be provided, in what room/area of the premises and the suitability of the construction of this room/area to contain sound. Windows are a particular weak-point for noise break-out so consider providing regulated entertainment in a room without windows or with as few windows as possible, particularly windows that face towards nearby residential properties. Where suitable, install a lobby to prevent spillage of noise each time an entrance/exit door is opened.
- o) **Odour** – odour from cooking is a common source of complaint, particularly from restaurants and fast[1]food takeaways. The Council's Noise and Nuisance Service may therefore require evidence that the kitchen ventilation and/or extract systems are regularly maintained and serviced to ensure that it is operating efficiently and with minimal nuisance to neighbours arising from odour and also noise. This includes the siting of BBQs.
- q) **Ventilation** – where regulated entertainment is to be provided there may be a requirement to keep doors and/or windows closed during its provision to limit noise breakout, consider therefore the provision of air conditioning for the comfort of your customers if doors and windows have to be closed during the summer. However, also note air conditioning can be the source of noise complaints in itself, so careful consideration also needs to be given to the siting of this equipment.
- r) **Waste** – consider how and where waste will be stored/disposed of at the end of trading hours, particularly if trading until late at night. This is important because the disposal of glass and/or cans to outside bin areas can be very noisy and give rise to complaints, so it may be necessary to store such items and other non-degradable refuse inside the premises until the next trading day. Consideration should also be given to the time of deliveries to minimize disruption to local residents.

6. DETERMINATION

6.1 In determining this application, the Committee must have regard to the representations and take such of the following steps as it considers necessary for the promotion of the licensing objectives. The steps are:

- (a) Grant the application in full

- (b) Grant the application in part – modifying the proposed hours, activities or conditions.
- (c) Reject the application

It is the Council's duty under the Licensing Act 2003 ("The Act") to determine applications with a view to promoting the four licensing objectives; Prevention of Crime and Disorder, Public Safety, Prevention of Public Nuisance and the Protection of Children from Harm.

In reaching a decision the Council shall consider the details of any relevant representations received; the applicant's Operating Schedule; the Council's adopted Statement of Licensing Policy and the guidance issued by the Secretary of State under section 182 of the Act.

If the Committee is minded to grant the application conditions may be attached to the licence to alleviate the concerns raised through the representations.

Application for a premises licence to be granted under the Licensing Act 2003

Case number 2022/01318/LAPR

Payment transaction 256-6200
reference

Amount paid £100

Date submitted 29/08/2022

Are you the applicant or Applicant
their agent?

PREMISES DETAILS

Premises address

Carnegie House 219 Shepherd's Bush Road, London W6 7JS

If the premises could not be found please enter the address here, or if the premises
has no address give a detailed description (including the Ordnance Survey
references)

Trading name (if any) Deluxe Coffeeworks 219

Telephone number at
the premises (if any)

Are the premises in the course of construction?

No

Non-domestic rateable 0
value if the premises

Will the premises be exclusively or primarily used for the supply of alcohol for
consumption on the premises?

No

APPLICANT DETAILS

I am applying as an individual or individuals

Title Mr

Name Liam Stoos

Address

Date of birth

Nationality

Where applicable, your
9 digit sharecode

Daytime/ business
telephone number

Evening/ home
telephone number

Mobile phone number

Email address

I confirm that: I am carrying on or proposing to carry on a business which
involves the use of the premises for licensable activities

Alternative details for correspondence

Contact name (if different from premises user)

Business name

Correspondence address

Daytime/ business telephone number

Evening/ home telephone number

Mobile phone number

Email address

OPERATING SCHEDULE

When do you want the premises licence to start?

27/09/2022

If you want the licence to be valid for only a limited period, when do you want it to end?

If 5,000 or more people are expected to attend the premises at any one time, please state the number expected to attend

Please give a general description of the premises.

The premises is a small café / record store seating no more than 20 people at any time. We would like to serve alcohol on certain days of the week but the primary source of income for the café will be coffee.

What licensable activities do you intend to carry on from the premises?

live music, recorded music

HOURS OPEN TO THE PUBLIC

Standard days

Mondays

Start 07:00

Finish 17:00

Tuesdays

Start 07:00

Finish 17:00

Wednesdays

Start 07:00

Finish 17:00

Thursdays

Start 07:00

Finish 22:00

Fridays

Start 07:00

Finish 22:00

Saturdays

Start 07:00

Finish 22:00

Sundays

Start ~~08:00~~ 07:00

Finish ~~16:00~~ 17:00

Please state any seasonal variations

Non standard timings. Where you intend to use the premises at different times to those listed above, please list

LIVE MUSIC

Please give further details of the

The music will be strictly acoustic with no more than a small band (2-3 people) or a solo act ending early in the night as not to disturb neighbours. At no point will the premises hold more than 30 people.

Will the performance of live music take place indoors or outdoors or both?

Indoors

Standard days

Monday

Start

Finish

Tuesday

Start

Finish

Wednesday

Start

Finish

Thursday

Start 17:00

Finish ~~21:00~~

Friday

Start 17:00

Finish ~~22:00~~ 21:30

Saturday

Start 17:00

Finish ~~22:00~~ 21:30

Sunday

Start

Finish

Please state any seasonal variations

Non standard timings. Where you intend to use the premises for live music at different times to those listed above, please list.

~~RECORDED MUSIC~~ The sale of alcohol - on the premises only

Please give further
details here

~~As mentioned before, the café is also a record store and therefore will be playing
recorded music at all times of being open. It will be primarily records and CD's
played through a hifi sound system with the door closed to avoid disturbance to
neighbours from about 18:00.~~

~~Will the performance of recorded music take place indoors, outdoors or both?~~

~~Indoors~~

Standard days

Mondays

Start	07:00	12:00
Finish	17:00	16:30

Tuesdays

Start	07:00	12:00
Finish	17:00	16:30

Wednesdays

Start	07:00	12:00
Finish	17:00	16:30

Thursdays

Start	07:00	12:00
Finish	22:00	21:30

Fridays

Start	07:00	12:00
Finish	22:00	21:30

Saturdays

Start	07:00	12:00
Finish	22:00	21:30

Sundays

Start	08:00	12:00
Finish	16:00	16:30

Please state any seasonal variations

Non standard timings. Where you intend to use the premises for recorded music at
different times to those listed above, please list.

Please highlight any adult entertainment or services, activities, other entertainment
or matters ancillary to the use of the premises that may give rise to concern in
respect of children

Describe the steps you intend to take to promote the licensing objectives

a) General- all four licensing objectives (b,c,d and e)

there will be a personal license holder on premises at all times, there will always be
a sufficient number of staff and they will be adequately trained, with regular
trainings taking place.

b) The prevention of crime and disorder

We will require photo ID from anyone looking younger than 25, there will be regular glass collections from the premises, there will be CCTV in place. No glassware will be allowed outside at any time.

c) Public safety

Annual gas and electrical checks, up to date health and safety checks, employers and public liability insurance in place, emergency procedures in place.

d) The prevention of public nuisance

Doors and windows closed from certain time of day to prevent noise spilling out of premises. speakers are all facing inwards towards the premises minimising noise leaking out to the neighbours. Regular sound checks inside and outside the restaurant.

e) The protection of children from harm

no children will be allowed in the premises after 18:00. Before then, children will only be allowed with adult supervision.

DECLARATIONS

I have enclosed a plan of the premises

Yes

I understand I must now advertise my application

Yes

It is an offence, under section 158 of the Licensing Act 2003, to make a false statement in or in connection with this application. Those who make a false statement may be liable on summary conviction to a fine of any amount.

It is an offence under section 24b of the Immigration Act 1971 for a person to work when they know, or have reasonable cause to believe, that they are disqualified from doing so by reason of their immigration status. Those who employ an adult without leave or who is subject to conditions as to employment will be liable to a civil penalty under section 15 of the Immigration, Asylum And Nationality Act 2006 and pursuant to section 21 of the same act, will be committing an offence where they do so in the knowledge, or with reasonable cause to believe, that the employee is disqualified.

I have the consent of any individuals or third parties listed in this form to provide their personal details and I am authorised to submit this application on behalf of all applicants.

I have read the privacy policy and agree for my details to be used by the council to contact me about this application and any changes to this service that may affect me.

I agree to the above Yes I agree to the above declaration

Full name Liam Stoos

Capacity

Date 29/08/2022

The premises does not have:

- A Kitchen
- A raised stage area
- Steps or an Elevator

Alcohol will be consumed on all of the areas market with circles and squares as these are tables and chairs, no one will be allowed to consume alcohol while standing

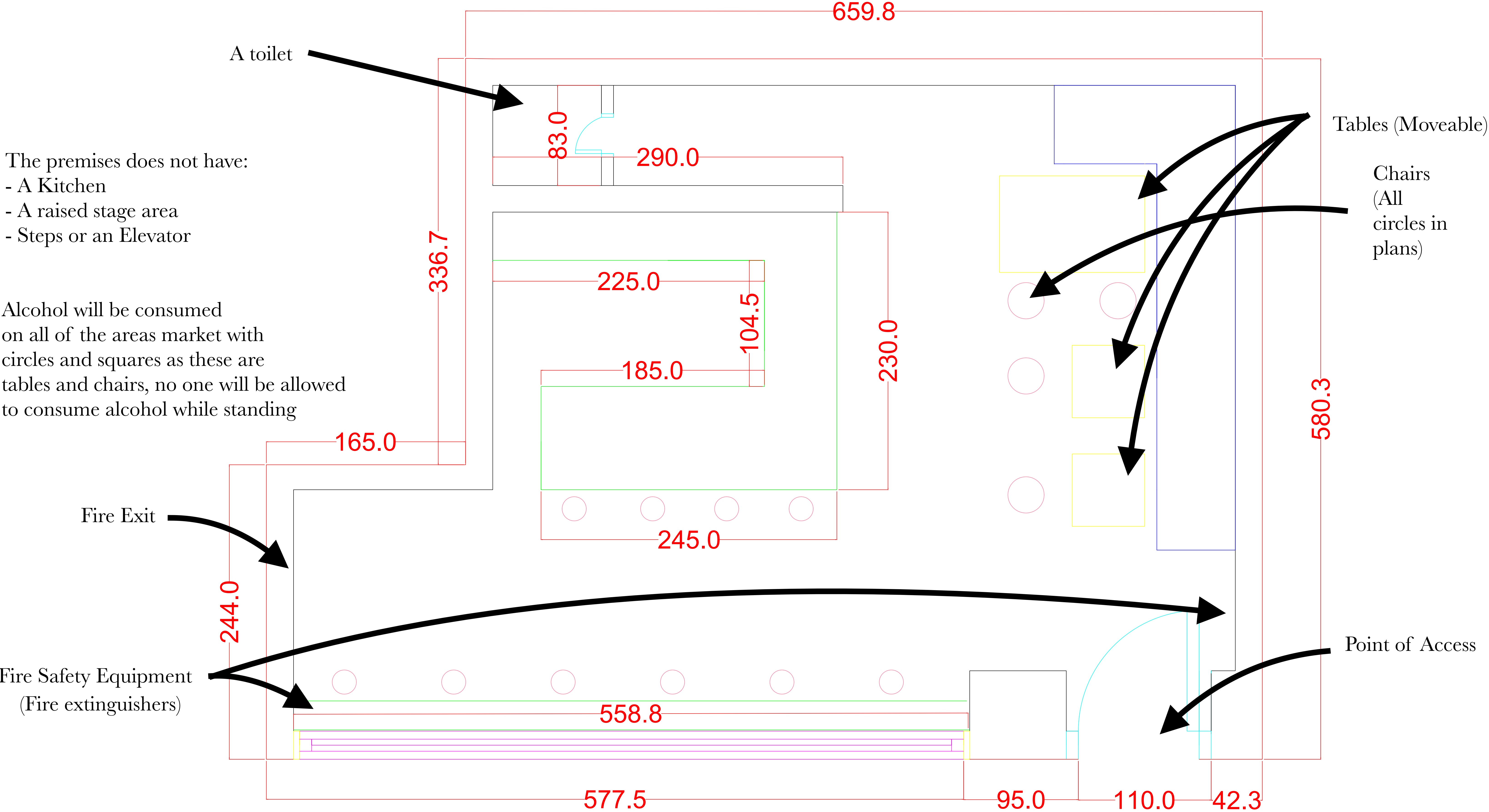

From: Nicole.Sondh
Sent: 06 September 2022 09:02
To: Licensing HF: H&F
Subject: FW: New Premises Licence Application – Deluxe Coffeeworks 219 – Carnegie House, 219 Shepherds Bush Road 2022/01318/LAPR

To Licensing,

RE: New Premises Licence Application – Deluxe Coffeeworks 219 – Carnegie House, 219 Shepherds Bush Road 2022/01318/LAPR

Please see the below conditions agreed with the applicant in relation to the above Premises Licence Application.

1. High Definition CCTV shall be installed, operated and maintained, at all times that the premises are open for licensable activities and;

- * shall be checked every two weeks to ensure that the system is working properly and that the date and time are correct. A record of these checks, showing the date and name of the person checking, shall be kept and made available to Police or authorised Council officers on request

- * one camera will show a close-up of the entrance to the premises, to capture a clear, full length image of anyone entering.

- * shall cover any internal or external area of the premises where licensable activities take place.

- * recordings shall be in real time and stored for a minimum period of 31 days with date and time stamping.

- * footage shall be provided free of charge to Police or authorised council officer within 24 hours of a request.

- * a staff member from the premises that is conversant with the operation of the CCTV system shall be on the premises at all times. This staff member will be able to show police or authorised officers of the Licensing Authority recent data footage with the minimum of delay when requested. This data or footage reproduction shall be almost instantaneous.

2. Appropriate signage shall be displayed in prominent positions, informing customers they are being recorded on CCTV.

3. A Challenge 21 or Challenge 25 proof of age scheme shall be operated at the premises where the only acceptable forms of identification are recognised photographic identification cards, such as a driving licence, passport or proof of age card with the PASS Hologram.

4. The licensee shall ensure that staff are trained on relevant matters including the conditions on the premises licence and age restricted products. The licence holder shall keep records of training and instructions given to staff, detailing the areas covered, and make them available for inspection upon request by police and authorised officers of the Licensing Authority. Staff shall sign to confirm that they have received and understood the training.

5. A daily incident log shall be kept at the Premises and made available on request to an authorised officer of the Council or the Police or the Fire Service which shall record the following:

- (a) all crimes reported to the venue
- (b) all ejection of patrons
- (c) any complaints received
- (d) any incidents of disorder
- (f) any faults in the CCTV system
- (g) any refusal of the sale of alcohol
- (h) any visit by a relevant authority or emergency service.

6. The incident record shall be kept on the premises and be available for inspection by the police or an authorised officer of the Licensing Authority at all times the premises is open.

7. Patrons shall not be permitted to take glassware with them outside the premises.

8. Alcohol shall only be consumed by those seated at tables.

Kind Regards
Nicole
PC Nicole SONDH 2438AW
Hammersmith and Fulham Police Licensing Unit

From: Liam Stoos
Sent: 05 September 2022 17:45
To: Sondh Nicole K - AW-CU
Subject: Re: New Premises Licence Application – Deluxe Coffeeworks 219 – Carnegie House, 219 Shepherds Bush Road 2022/01318/LAPR

Hi Nicole,

Yes I can agree to all of that. I will ensure that all of those measures are put in place.

Kind regards,
Liam

On Mon, 5 Sep 2022 at 13:59, Nicole.Sondh wrote:

To Mr Stoos,

RE: New Premises Licence Application – Deluxe Coffeeworks 219 – Carnegie House,
219 Shepherds Bush Road

I am emailing from the Hammersmith and Fulham Police Licensing Team in relation to the above application and to inform you that the Metropolitan Police as a Responsible Authority are in receipt of it.

You have applied for the following licensable activity;

Licensable activities sought:

The sale of alcohol - On the premises only

Sunday to Wednesday between the hours of 12:00 - 16:30

Thursday to Saturday between the hours of 12:00 - 21:30

Opening Hours of the premises

Sunday to Wednesday between the hours of 07:00 - 17:00

Thursday to Saturday between the hours of 07:00 - 22:00

I have no concerns with regards to the hours that you have applied for and whilst your operating suggests that you will have sufficient measures in place to ensure that the Licensing Objectives will be upheld they are not currently defined conditions and so I am proposing the following in respect of the Licensing Objectives in the Prevention of Crime and Disorder and in the Protection of Children from Harm;

1. High Definition CCTV shall be installed, operated and maintained, at all times that the premises are open for licensable activities and;

* shall be checked every two weeks to ensure that the system is working properly and that the date and time are correct. A record of these checks, showing the date and name of the person checking, shall be kept and made available to Police or authorised Council officers on request

* one camera will show a close-up of the entrance to the premises, to capture a clear, full length image of anyone entering.

* shall cover any internal or external area of the premises where licensable activities take place.

* recordings shall be in real time and stored for a minimum period of 31 days with date and time stamping.

* footage shall be provided free of charge to Police or authorised council officer within 24 hours of a request.

* a staff member from the premises that is conversant with the operation of the CCTV system shall be on the premises at all times. This staff member will be able to show police or authorised officers of the Licensing Authority recent data footage with the minimum of delay when requested. This data or footage reproduction shall be almost instantaneous.

2. Appropriate signage shall be displayed in prominent positions, informing customers they are being recorded on CCTV.

3. A Challenge 21 or Challenge 25 proof of age scheme shall be operated at the premises where the only acceptable forms of identification are recognised photographic identification cards, such as a driving licence, passport or proof of age card with the PASS Hologram.

4. The licensee shall ensure that staff are trained on relevant matters including the conditions on the premises licence and age restricted products. The licence holder shall keep records of training and instructions given to staff, detailing the areas covered, and make them available for inspection upon request by police and authorised officers of the Licensing Authority. Staff shall sign to confirm that they have received and understood the training.

5. A daily incident log shall be kept at the Premises and made available on request to an authorised officer of the Council or the Police or the Fire Service which shall record the following:

(a) all crimes reported to the venue

(b) all ejection of patrons

- (c) any complaints received
- (d) any incidents of disorder
- (f) any faults in the CCTV system
- (g) any refusal of the sale of alcohol
- (h) any visit by a relevant authority or emergency service.

6. The incident record shall be kept on the premises and be available for inspection by the police or an authorised officer of the Licensing Authority at all times the premises is open.

7. Patrons shall not be permitted to take glassware with them outside the premises.

8. Alcohol shall only be consumed by those seated at tables.

Please let me know if you agree to these conditions or would like to discuss them further.

Kind Regards

Nicole
Hammersmith and Fulham Police Licensing Unit

London Borough of Hammersmith & Fulham

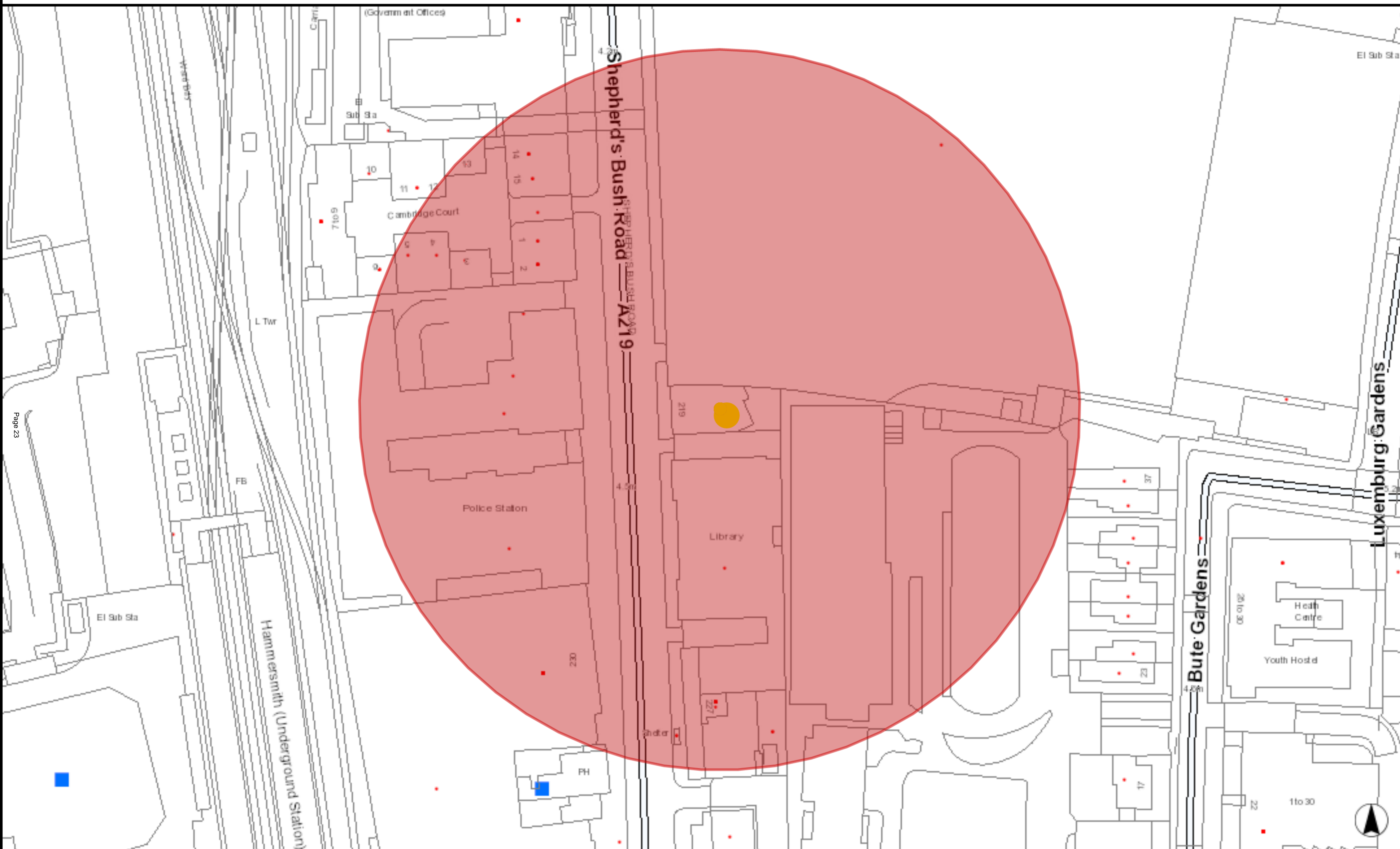

Comments summary

Dear Sir/Madam,

Licensing Application comments have been made. A summary of the comments is provided below.

Comments were submitted at 28/09/2022 10:10 PM from Miss Monika Palczak.

Application Summary

Address:	Carnegie House 219 Shepherd's Bush Road London W6 7JS
Proposal:	Licensing Act - Premises Licence
Case Officer:	Karen Layug

[Click for further information](#)

Customer Details

Name:	Miss Monika Palczak
-------	---------------------

Email:	
--------	--

Address:	Carnegie House 219 Shepherds Bush Road London
----------	---

Comments Details

Commenter Type:	Consultee
-----------------	-----------

Stance:	Customer objects to the Licensing Application
---------	---

Reasons
for
comment:

Comments: 28/09/2022 10:10 PM I strongly object against the licence (2022/01318/LAPR) for

1. Health and safety issues

The building is not built to accommodate such a venue as cafe due to a faulty ventilation (extraction regulations are not met) and isolation (soundproofing building regulations are not met either)

2. Crime and disorder issues.

The building is inhabited mainly by single woman and since the opening of the venue the pavement is occupied by people therefore it is a feeling of insecurity and fear.

3.Noise

The tenants 'dont respect quiet hours and it is a huge burden to the residence.
The process of setting up has been done outside working hours (I have contacted Councils noise department twice already)
It is not a quality of life that I am up to. My well-being has been compromised and my home is no longer a place I can rest and relax.

4. Smoking

The building is smoking free zone for a safety reason and yet the cigarettes butts are left in front of the entrance .

The project of opening cafe in our residential building has not been communicated to me and other residents of the building. I live just above the "cafe"and I haven't received any single letter /mail informing me (or other residents) of any change of use of the local...

Furthermore , following my today's conversation with the council planning department there is no evidence of any record this cafe being registered and set up in our building therefore it is not a legitimate and any alcohol licence should be granted.

Monika Palczak

Kind regards

From: Liam Stoos

Sent: 26 October 2022 10:49

To: Licensing HF: H&F

Subject: Re: 2022/01318/LAPR- Deluxe Coffeeworks 219, Carnegie House 219 Shepherd's Bush Road London W6 7JS

Hi Karen,

Thanks very much for clarifying this. As there is no food being cooked on sight there is no need for extraction, hence why we have not submitted any planning permission.

Kind regards, Liam

On Tue, Oct 25, 2022 at 4:45 PM Licensing HF wrote:

Dear Liam

Please see response from Planning in relation to use of premises:

Planning permission (ref. 2006/00123/FUL) was granted in 2006 for the "Redevelopment of site by the erection of a four storey building to provide a commercial unit (either A1 retail/ A2 financial and professional services) on the ground floor and 7 no. one bedroom residential units to the rear and above."

A café/restaurant used to be classified under A3 and a change of use from A1/A2 used to require planning permission. However the use class order was amended in 2020 and use class A was revoked and replaced with a new class E use class. Retail units, financial and professional services and café/restaurants now all fall within the new use class E and no longer require planning permission.

If a flue/extraction system has been installed, to extract cooking fumes, this would require planning permission

Kind regards

Karen Layug

Licensing Administration Team Leader

Agenda Item 4

<u>Contents</u>	<u>Page</u>
1. THE APPLICATION	28
1.1. Current Hours of Operation	28
1.2. Application Requested	28
1.3. Applicants Operating Schedule	28
2. BACKGROUND	29
3. CONSULTATION	29
3.1 Relevant Representations	29
4. OTHER INFORMATION	29
4.1 Enforcement History	29-30
4.2 Temporary Event Notices (“TENS”)	30
5. POLICY CONSIDERATIONS	30-33
6. DETERMINATION	33

APPENDICES

Copy of current licence and plan.....	34-45
Copy of application form	46-55
Map showing location of premises and neighbouring premises.....	56-57
Copy of objection from Cllr Dominic Stanton	58
Copy of objection from Cllr Alford Adronie	59
Copy of objection from local resident	60

1. THE APPLICATION

On 25th August 2022, Mr Robert Radojcic (“the applicant”) submitted an application to vary the premise licence in respect of the premises known as Fulham Kitchen, 228 Munster Road, Fulham, London, SW6 6AZ.

1.1 Current Hours of Operation

The premises currently benefit from a premises licence. The current premises licence permits the following:

Performance of Live Music -indoors only

On the last Saturday of each month 20:00 -00:00

Playing of Recorded Music -indoors only

Monday to Saturday	11:00 - 23:00
Sunday	12:00 - 20:00

Sale of Alcohol On and off the Premises

Monday to Saturday	11:00 - 23:00
Sunday	12:00 - 20:00

Non-standard timings and seasonal variations:

On the last Saturday of each month 11:00-00:00

The opening hours of the premises

Monday to Saturday	11:00 - 23:00
Sunday	08:00 - 20:00

Non-standard timings and seasonal variations:

On the last Saturday of each month 11:00-00:00

A copy of the current premises licence and plan can be seen on pages 34-45 of this report.

1.2 Application Requested

The applicant has applied to vary their premise licence to remove condition 11 as outlined below:

The terrace will be closed and patrons requested to come inside the main structure of the premises at 22.00pm hours.

All other activities and timings to remain the same as the current licence.

A copy of the application form can be seen on pages 46-55 of this report.

1.3 Applicants Operating Schedule

The applicant has proposed a number of additional steps to promote the four licensing objectives if the application is granted. A copy of the proposed conditions can be seen on page 51-52 of this report.

2. BACKGROUND

The main access to the premise's unit is located on Munster Road. There is a mixture of both residential and commercial premises within the area. A map showing the location of the premises and neighbouring licensed premises can be seen on pages 56-57 of this report.

There are several options for transport away from the area including buses and taxis which run from on and around Munster Road. Fulham Broadway tube station is a 16-minute walk away, Parsons Green tube station is a 18-minute walk away.

3. CONSULTATION

A public notice was displayed at the premises for 28 days. The application was advertised in a local circular and all statutory consultees were notified as required by the Regulations. The Council has served written notice of hearing upon the applicant and all those parties that have made representations in respect of the application.

3.1. Relevant Representations

The licensing section received one representation from Cllr Dominic Stanton objecting to the licence application. A copy of the representation can be seen on pages 58 of this report.

The licensing section received one representation from Cllr Alford Adronie objecting to the licence application. A copy of the representation can be seen on pages 59 of this report.

The licensing section received one representation from a local resident objecting to the licence application. A copy of the representation can be seen on pages 60 of this report.

4. OTHER INFORMATION

4.1 Enforcement History

- On the 31 October 2019 and 06 February 2020, inspection sheets were left at the premises as warning letters following breaches of conditions observed during full licensing inspections undertaken at the premises.
- On the 17 June 2020, a Prohibition Notice was served under Regulation 8(2) of The Health Protection (Coronavirus, Restrictions) (England) Regulations 2020 (the Regulations).
- On the 13 May 2021, a Fixed Penalty Notice was served under regulation 12(1) of The Health Protection (Coronavirus, Restrictions) (Steps) (England) Regulations 2021 (the "Regulations").
- On the 23 July 2021, a warning letter was issued following a substantiated breach of condition that was observed on the 07 and 11 July 2021.

- On the 09 September 2021, a warning letter was issued following substantiated breaches of conditions that were observed on the 28 August 2021.

4.2 Temporary Event Notices (“TENs”)

No TENs have been submitted in respect of this premises in the past twelve months.

5. POLICY CONSIDERATIONS

5.1 Section 5 pages 12 and 13 of the Statement of Licensing Policy (“SLP”) states that in order to ensure the promotion of the four Licensing Objectives the Licensing Authority will require applicants to detail in their operating schedule:

- the steps proposed to promote the licensing objective of the prevention of crime and disorder on, and in the vicinity of, the premises, having regard to their location, character, condition, the nature and extent of the proposed use and the persons likely to use the premises;
- the steps proposed to ensure the physical safety of people using the relevant premises or place;
- how they intend to prevent nuisance arising, prevent disturbance and protect amenity so far as is appropriate to ensure that the Licensing Objectives are met. Where there is a relevant representation regarding extended hours, the Licensing Authority will not permit an extension unless it is satisfied that the Licensing Objectives would be met;
- the measures and management controls in place to protect children from harm. Where appropriate a written childcare policy should be available and be incorporated in the induction of staff.

5.2 Policy 3 page 21 of the SLP in relation to licensing hours states that where there is a relevant representation, the Licensing Authority will consider each particular case on its merits having regard in particular to the following matters:

- a) Whether the licensed activities are likely to have an adverse impact especially on local residents and, if there is potential to have an adverse impact, what, if any, appropriate measures will be put in place to prevent it;
- b) Whether there will be a substantial increase in the cumulative adverse impact from these or similar activities, on an adjacent residential area;
- c) Whether there is a suitable level of public transport accessibility to and from the premises at the appropriate times;
- d) Whether the activity will be likely to lead to a harmful and unmanageable increase in car parking demand in surrounding residential streets suffering high levels of parking stress or on roads forming part of the Strategic London Road Network or the London Bus Priority Network leading to a negative impact on the Licensing Objectives relating to the prevention of crime, disorder, anti-social behaviour (ASB), nuisance and vehicle emissions;
- e) Whether there have been any representations made by Responsible Authorities, or other relevant agency or representative.

In determining representations to an application which incorporates an external area to the premises, the licensing committee might decide that the circumstances are

such that a restriction on hours in that area is the only appropriate means to achieve the promotion of the Licensing Objectives.

5.3 Policy 11 page 29-30 of the SLP states that Licensing law is not the primary mechanism for the general control of nuisance and anti-social behaviour caused by people once they are away from the licensed premises and, therefore, beyond the direct control of the licensee. However, licensing is a key aspect of such control and licensing law is part of a holistic approach to the management of the night time economy.

As a matter of policy the council expects every holder of a licence, certificate or permission, to accept and be responsible for minimising the impact of their activities and anti-social behaviour by their patrons within the vicinity of their premises by taking appropriate measures and action consistent with that responsibility.

Licensees and certificate holders should take reasonable steps to prevent the occurrence of crime and disorder and public nuisance immediately outside their premises, for example on the pavement, in a beer garden or in a smoking area, to the extent that these matters are within their control.

Population densities in this borough are high, with many residential premises located above or in close proximity to licensed premises. This means that the public nuisance and crime and disorder objectives will be of paramount concern when evaluating Operating Schedules. Licensing Committees will place high regard on the control measures put in place by the applicant to ensure that our residents are protected from the potential detrimental effects of any licensed premises.

5.4 Annex 1 pages 35 and 36 of the SLP in relation to the prevention of crime and disorder states licence applicants will be expected to demonstrate the following in their operating schedules:

- a) Measures to control excessive consumption and intoxication.
- b) Consideration of any additional measures or restrictions that may be placed on alcohol sales to prevent binge drinking and promote 'sensible drinking'.
- g) Conditions will, so far as possible, reflect local crime prevention strategies, and the Licensing Authority will also have regard to the views of the local Crime and Disorder Reduction Partnership.
- h) **Crime and disorder in the vicinity of the premises:** this may include the crime and disorder risks arising from persons queuing to enter the premises; persons exiting the premises and customers smoking eating or drinking in outdoor areas and on the highway outside the premises. This can also include crime arising from pickpockets and bag snatchers, particularly in open spaces or crowded areas where alcohol is being consumed.
- l) **dealing with and reporting crime and disorder** - training for staff and door security aimed at reducing crime and disorder in the premises and its vicinity and dealing with and reporting incidents if they occur.
- j) CCTV - using CCTV inside and/or outside the premises together with appropriate procedures and having staff properly trained to use CCTV equipment
- o) **excessive drinking** - training for staff to recognise when customers are becoming drunk and adopting appropriate 'cut off' procedures for drunken customers, so as to reduce the likelihood of fights or aggressive behaviour.

p) **local schemes** – joining and attending local Pubwatch meetings and participating in the Behave or Be Banned Scheme (BOBB) and/or signing up and using the Council's Safety Net Radio scheme.

q) **prevention of theft** - using bag hooks and signage to warn customers of pickpockets and bag snatchers.

5.6 Annex 1 pages 38 to 40 of the SLP in relation to the prevention of public nuisance states that the Licensing Authority will particularly consider the following matters where they are material to the individual application:

- ii. The proximity of residential accommodation;
- iii. The type of use proposed, including the likely numbers of customers, proposed hours of operation and the frequency of activity;
- iv. The steps taken or proposed to be taken by the applicant to prevent noise and vibration escaping from the premises, including music, noise from ventilation equipment, and human voices. Such measures may include the installation of soundproofing, air conditioning, acoustic lobbies and sound limitation devices;
- v. The steps taken or proposed to be taken by the applicant to prevent disturbance by customers arriving at or leaving the premises.
- vi. Limiting the number of people permitted to use a garden or other open-air areas, including those for the use of smoking, at any one time.
- vii. Restricting the use of a garden or other open-air areas, including those for the use of smoking, after a particular time e.g. 11:00pm (or such earlier time as may be considered appropriate)
- viii. The steps taken or proposed to be taken by the applicant to prevent queuing (either by pedestrian or vehicular traffic). If some queuing is inevitable then queues should be diverted away from neighbouring premises or be otherwise managed to prevent disturbance or obstruction;
- ix. The steps taken or proposed to be taken by the applicant to ensure staff leave the premises quietly;
- x. The arrangements made or proposed for parking by patrons, and the effect of parking by patrons on local residents;
- xi. The provision for public transport in the locality (including taxis and private hire vehicles) for patrons;
- xii. The level of likely disturbance from associated vehicular and pedestrian movement to and from the premises;
- xiii. The delivery and collection areas and delivery/collection times;
- xv. The arrangements for refuse disposal, storage and the prevention/tidying of litter (including fly posters and illegal placards);
- xviii. The generation of odour, e.g. from the preparation of food;
- xix. Any other relevant activity likely to give rise to nuisance;
- xx. Any representations made by the Police, or other relevant agency or representative;

The following provides a non-exhaustive list of risks associated with the public nuisance objective that applicants may want to consider when preparing their Operating Schedule:

j) **Deliveries/collections** – noise from deliveries to and/or collections (e.g. refuse) from the premises are another common source of complaint. Consider the times of such deliveries/collections and make sure you specify to any contractors that deliveries/collections should not be made at anti-social times. As a guide, the Noise

and Nuisance Service recommend that deliveries/collections should only be made between the hours of 7:30am and 9:00pm, depending on the proximity of residential and/or other noise sensitive properties.

m) **Noise and/or vibration breakout from the provision of regulated entertainment, particularly from (but not limited to) live music** – consider what type of entertainment is to be provided, in what room/area of the premises and the suitability of the construction of this room/area to contain sound. Windows are a particular weak-point for noise break-out so consider providing regulated entertainment in a room without windows or with as few windows as possible, particularly windows that face towards nearby 40 residential properties. Where suitable, install a lobby to prevent spillage of noise each time an entrance/exit door is opened.

n) **External Areas** – External areas such as gardens can be the source of noise disturbance to surrounding premises. Consider limiting the use of the garden to a reasonable time and number of people.

6. DETERMINATION

6.1 In determining this application, the Committee must have regard to the representations and take such of the following steps as it considers necessary for the promotion of the licensing objectives. The steps are:

- (a) Grant the application in full
- (b) Grant the application in part – modifying the proposed hours, activities or conditions.
- (c) Reject the application

It is the Council's duty under the Licensing Act 2003 ("The Act") to determine applications with a view to promoting the four licensing objectives; Prevention of Crime and Disorder, Public Safety, Prevention of Public Nuisance and the Protection of Children from Harm.

In reaching a decision the Council shall consider the details of any relevant representations received; the applicant's Operating Schedule; the Council's adopted Statement of Licensing Policy and the guidance issued by the Secretary of State under section 182 of the Act.

If the Committee is minded to grant the application conditions may be attached to the licence to alleviate the concerns raised through the representations.

Licensing Act 2003

Premises Licence



Premises Licence Number: 2021/01106/LAPR

Part 1 – Premises details

Postal address of premises, or if none, OS map reference or description of the premises

Fulham Kitchen
228 Munster Road

Post town: London

Post code: SW6 6AZ

Telephone: 020 3609 3354

Where the licence is time limited the dates:

Not Applicable

Licensable activities authorised by the licence:

Performance of Live Music -Indoors Only
Playing of Recorded Music -Indoors Only
Sale of Alcohol On and Off the Premises

The licence authorises the carrying out of the following licensable activities on the days and at the times specified below:

Performance of Live Music -Indoors Only
On the last Saturday of each month 20:00 - 00:00.

Playing of Recorded Music -Indoors Only

Monday	11:00 - 23:00
Tuesday	11:00 - 23:00
Wednesday	11:00 - 23:00
Thursday	11:00 - 23:00
Friday	11:00 - 23:00
Saturday	11:00 - 23:00
Sunday	12:00 - 20:00

Sale of Alcohol On and Off the Premises

Monday	11:00 - 23:00
--------	---------------

Tuesday	11:00 - 23:00
Wednesday	11:00 - 23:00
Thursday	11:00 - 23:00
Friday	11:00 - 23:00
Saturday	11:00 - 23:00
Sunday	12:00 - 20:00

Non Standard Timings and Seasonal Variations: On the last Saturday of each month 11:00 - 00:00.

The opening hours of the premises:

Monday	11:00 - 23:00
Tuesday	11:00 - 23:00
Wednesday	11:00 - 23:00
Thursday	11:00 - 23:00
Friday	11:00 - 23:00
Saturday	11:00 - 23:00
Sunday	08:00 - 20:00

Non Standard Timings and Seasonal Variations: On the last Saturday of each month 11:00 - 00:00.

Where the licence authorises supplies of alcohol whether these are on and/or off supplies:

Both On and Off the Premises

Part 2

Name, (registered) address, telephone number and email (where relevant) of holder of premises licence:

Mr Robert Radojcic

Telephone:

Email:

Registered number of holder, for example company number, charity number (where applicable):

Not Applicable

Name, address and telephone number of designated premises supervisor where the premises licence authorises the supply of alcohol:

Milan Jankovik

Licensing Authority:
Personal Licence Number:

Annex 1 – Mandatory Conditions

1. Mandatory Condition

(1) The responsible person must ensure that staff on relevant premises do not carry out, arrange or participate in any irresponsible promotions in relation to the premises.

(2) In this paragraph, an irresponsible promotion means any one or more of the following activities, or substantially similar activities, carried on for the purpose of encouraging the sale or supply of alcohol for consumption on the premises—

(a) games or other activities which require or encourage, or are designed to require or encourage, individuals to—

(i) drink a quantity of alcohol within a time limit (other than to drink alcohol sold or supplied on the premises before the cessation of the period in which the responsible person is authorised to sell or supply alcohol), or

(ii) drink as much alcohol as possible (whether within a time limit or otherwise);

(b) provision of unlimited or unspecified quantities of alcohol free or for a fixed or discounted fee to the public or to a group defined by a particular characteristic in a manner which carries a significant risk of undermining a licensing objective;

(c) provision of free or discounted alcohol or any other thing as a prize to encourage or reward the purchase and consumption of alcohol over a period of 24 hours or less in a manner which carries a significant risk of undermining a licensing objective;

(d) selling or supplying alcohol in association with promotional posters or flyers on, or in the vicinity of, the premises which can reasonably be considered to condone, encourage or glamorise anti-social behaviour or to refer to the effects of drunkenness in any favourable manner;

(e) dispensing alcohol directly by one person into the mouth of another (other than where that other person is unable to drink without assistance by reason of disability).

2. Mandatory Condition

The responsible person shall ensure that free potable water is provided on request to customers where it is reasonably available.

3. Mandatory Condition

1) The premises licence holder or club premises certificate holder must ensure that an age verification policy is adopted in respect of the premises in relation to the sale or supply of alcohol.

(2) The designated premises supervisor in relation to the premises licence must ensure that the supply of alcohol at the premises is carried on in accordance with the age verification policy.

(3) The policy must require individuals who appear to the responsible person to be under 18 years of age (or such older age as may be specified in the policy) to produce on request, before being served alcohol, identification bearing their photograph, date of birth and either—

- (a) a holographic mark, or
- (b) an ultraviolet feature.

4. Mandatory Condition

The responsible person must ensure that—

(a) where any of the following alcoholic drinks is sold or supplied for consumption on the premises (other than alcoholic drinks sold or supplied having been made up in advance ready for sale or supply in a securely closed container) it is available to customers in the following measures—

- (i) beer or cider: ½ pint;
- (ii) gin, rum, vodka or whisky: 25 ml or 35 ml; and
- (iii) still wine in a glass: 125 ml;

(b) these measures are displayed in a menu, price list or other printed material which is available to customers on the premises; and

(c) where a customer does not in relation to a sale of alcohol specify the quantity of alcohol to be sold, the customer is made aware that these measures are available.

5. Mandatory Condition

1. A relevant person shall ensure that no alcohol is sold or supplied for consumption on or off the premises for a price which is less than the permitted price.

2. For the purposes of the condition set out in paragraph 1—

(a) "duty" is to be construed in accordance with the Alcoholic Liquor Duties Act 1979;

(b) "permitted price" is the price found by applying the formula—

$$P = D + (D \times V)$$

where—

- (i) P is the permitted price,
- (ii) D is the amount of duty chargeable in relation to the alcohol as if the duty were charged on the date of the sale or supply of the alcohol, and
- (iii) V is the rate of value added tax chargeable in relation to the alcohol as if the value added tax were charged on the date of the sale or supply of the alcohol;

(c) "relevant person" means, in relation to premises in respect of which there is in force a premises licence—

- (i) the holder of the premises licence,

(ii) the designated premises supervisor (if any) in respect of such a licence, or
(iii) the personal licence holder who makes or authorises a supply of alcohol under such a licence;

(d) "relevant person" means, in relation to premises in respect of which there is in force a club premises certificate, any member or officer of the club present on the premises in a capacity which enables the member or officer to prevent the supply in question; and

(e) "value added tax" means value added tax charged in accordance with the Value Added Tax Act 1994.

3. Where the permitted price given by Paragraph (b) of paragraph 2 would (apart from this paragraph) not be a whole number of pennies, the price given by that sub-paragraph shall be taken to be the price actually given by that sub-paragraph rounded up to the nearest penny.

4.(1) Sub-paragraph (2) applies where the permitted price given by Paragraph (b) of paragraph 2 on a day ("the first day") would be different from the permitted price on the next day ("the second day") as a result of a change to the rate of duty or value added tax.

(2) The permitted price which would apply on the first day applies to sales or supplies of alcohol which take place before the expiry of the period of 14 days beginning on the second day.

6. Mandatory Condition

(1) No supply of alcohol may be made under the premises licence-

(a) at a time when there is no designated premises supervisor in respect of the premises licence, or

(b) at a time when the designated premises supervisor does not hold a personal licence or his personal licence is suspended.

(2) Every supply of alcohol under the premises licence must be made or authorised by a person who holds a personal licence.

Annex 2 – Conditions consistent with the operating Schedule

7. All external doors and windows shall be kept closed at all times during the provision of regulated entertainment, save during access and egress.

8. The licensee shall ensure that no music played in the licensed premises is audible at or within the site boundary of any residential property.

9. No music will be played in, or for the benefit of patrons in the outside areas of the premises.

10. Signs shall be displayed in the outside area instructing patrons to recognise the residential nature of the area and conduct their behaviour accordingly - The management reserve the right to ask patrons to move inside the premises or leave if it is felt that they could be disturbing neighbours.

11. The terrace will be closed and patrons requested to come inside the main structure of the premises at 22.00pm hours.

12. Empty bottles and non-degradable refuse will remain in the premises at the end of trading hours and taken out to the refuse point at the start of the working day rather than at the end of trading when neighbours might be unduly disturbed.

13. A complaints book will be held on the premises to record details of any complaints received from neighbours. The information is to include where disclosed, the complainants name, location, date time and subsequent remedial action undertaken. This record must be made available at all times for inspection by council officers.

14. At least one member of staff on duty whilst this licence is being used shall be trained in the requirements of the Licensing Act 2003 in terms of the licensing objectives, offences committed under the Act, conditions of the Premises Licence and how to deal with visits from authorised officers. Staff shall sign to confirm that they have received and understood the training. Written records of this training shall be retained and made available to the Police or authorised officers of the Licensing Authority upon request.

15. A responsible member of staff shall carry out proactive noise assessments outside the premises at the boundary of the nearest residential property at least once an hour during the provision of regulated entertainment and take any necessary remedial action.

16. A written record of proactive external noise assessments and, where applicable, remedial actions taken shall be kept for a minimum of 30 days from the date of the last entry in the record and this record shall be available for inspection on demand by authorised Council officers at all times the premises are open.

17. High Definition CCTV shall be installed, operated and maintained, at all times that the premises are open for licensable activities or customers are on the premises and; o shall be checked every two weeks to ensure that the system is working properly and that the date and time are correct. A record of these checks, showing the date and name of the person checking, shall be kept and made available to the Police or authorised Council officers on request.

o at least one camera shall show a close-up of the entrance/entrances to the premises, to capture a clear, full length image of anyone entering.

o shall cover any internal or external area of the premises where licensable activities take place.

o recordings shall be in real time and stored for a minimum period of 30 days with date and time stamping.

o footage shall be provided free of charge to the Police or authorised Council officer within 24 hours of a request.

o a staff member from the premises that is conversant with the operation of the CCTV system shall be on the premises at all times. This staff member shall be able to show Police or authorised officers of the Licensing Authority recent data footage with the minimum of delay when requested. This data or footage reproduction shall be almost instantaneous.

18. Appropriate signage shall be displayed in prominent positions, informing customers they are being recorded on CCTV.

19. A daily incident log (electric or paper based) shall be kept at the Premises and made available on request to an authorised officer of the Council or the Police or the Fire Service which shall record the following:

- (a) all crimes reported to the venue
- (b) all ejection of patrons
- (c) any complaints received
- (d) any incidents of disorder
- (e) seizures of drugs or offensive weapons
- (f) any faults in the CCTV system
- (g) any visit by a relevant authority or emergency service.

20. Notices shall be displayed throughout the premises to advise customers of the potential for thefts.

21. Clearly legible notices shall be displayed at all exits from the premises requesting patrons to respect the needs of local residents and to leave the premises and area quietly.

22. Clearly legible notices shall be displayed at the premises where it can be seen from outside the premises advising customers of the hours permitted by the licence.

Annex 3 – Conditions attached after a hearing by the licensing authority

23. Intoxicating liquor shall not be sold or supplied on the premises, otherwise than to a person taking table meal there (and if after 23:00 on any day to a person taking a cold table meal) and for consumption by such persons as an ancillary to his meal.

Signed: 
Authorised Officer

Date: 09.10.2021

Annex 4- Plans:

Please insert plans at page 8

Licensing Act 2003

Premises Licence



Premises Licence Summary

Premises Licence Number: 2021/01106/LAPR

Premises details

Postal address of premises, or if none, OS map reference or description of the premises

Fulham Kitchen
228 Munster Road

Post town: London

Post code: SW6 6AZ

Telephone: 020 3609 3354

Where the licence is time limited the dates:

Not Applicable

Licensable activities authorised by the licence:

Performance of Live Music -Indoors Only
Playing of Recorded Music -Indoors Only
Sale of Alcohol On and Off the Premises

The licence authorises the carrying out of the following licensable activities on the days and at the times specified below:

Performance of Live Music -Indoors Only
On the last Saturday of each month 20:00 - 00:00.

Playing of Recorded Music -Indoors Only

Monday	11:00 - 23:00
Tuesday	11:00 - 23:00
Wednesday	11:00 - 23:00
Thursday	11:00 - 23:00
Friday	11:00 - 23:00
Saturday	11:00 - 23:00
Sunday	12:00 - 20:00

Sale of Alcohol On and Off the Premises

Monday	11:00 - 23:00
Tuesday	11:00 - 23:00
Wednesday	11:00 - 23:00
Thursday	11:00 - 23:00
Friday	11:00 - 23:00
Saturday	11:00 - 23:00
Sunday	12:00 - 20:00

Non Standard Timings and Seasonal Variations: On the last Saturday of each month
11:00 - 00:00.

The opening hours of the premises:

Monday	11:00 - 23:00
Tuesday	11:00 - 23:00
Wednesday	11:00 - 23:00
Thursday	11:00 - 23:00
Friday	11:00 - 23:00
Saturday	11:00 - 23:00
Sunday	08:00 - 20:00

Non Standard Timings and Seasonal Variations: On the last Saturday of each month
11:00 - 00:00.

Where the licence authorises supplies of alcohol whether these are on and/or off supplies:

Both On and Off the Premises

Name, (registered) address, of holder of premises licence:

Mr Robert Radoicic

Registered number of holder, for example company number, charity number (where applicable):

Not Applicable

Name of designated premises supervisor where the premises licence authorises the supply of alcohol:

Milan Jankovik

State whether access to the premises by children is restricted or prohibited:

No Restrictions

Signed: 
Authorised Officer

Date: 09.10.2021

Annex 4 - Plan:
GROUND FLOOR

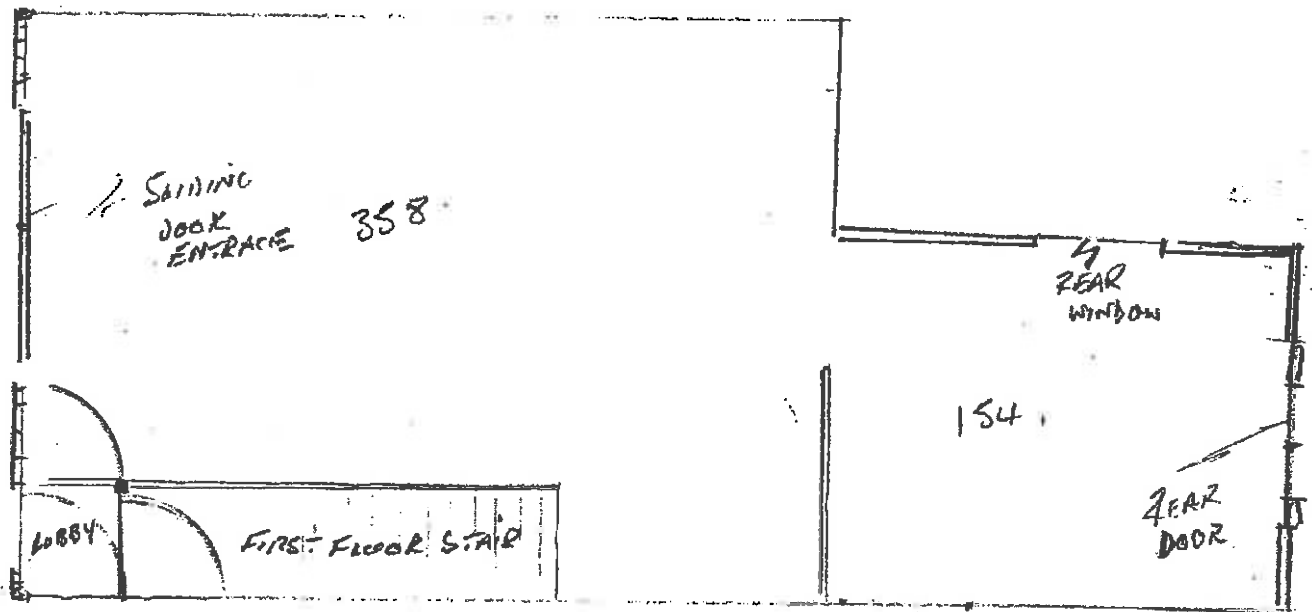

LOWER GROUND FLOOR.

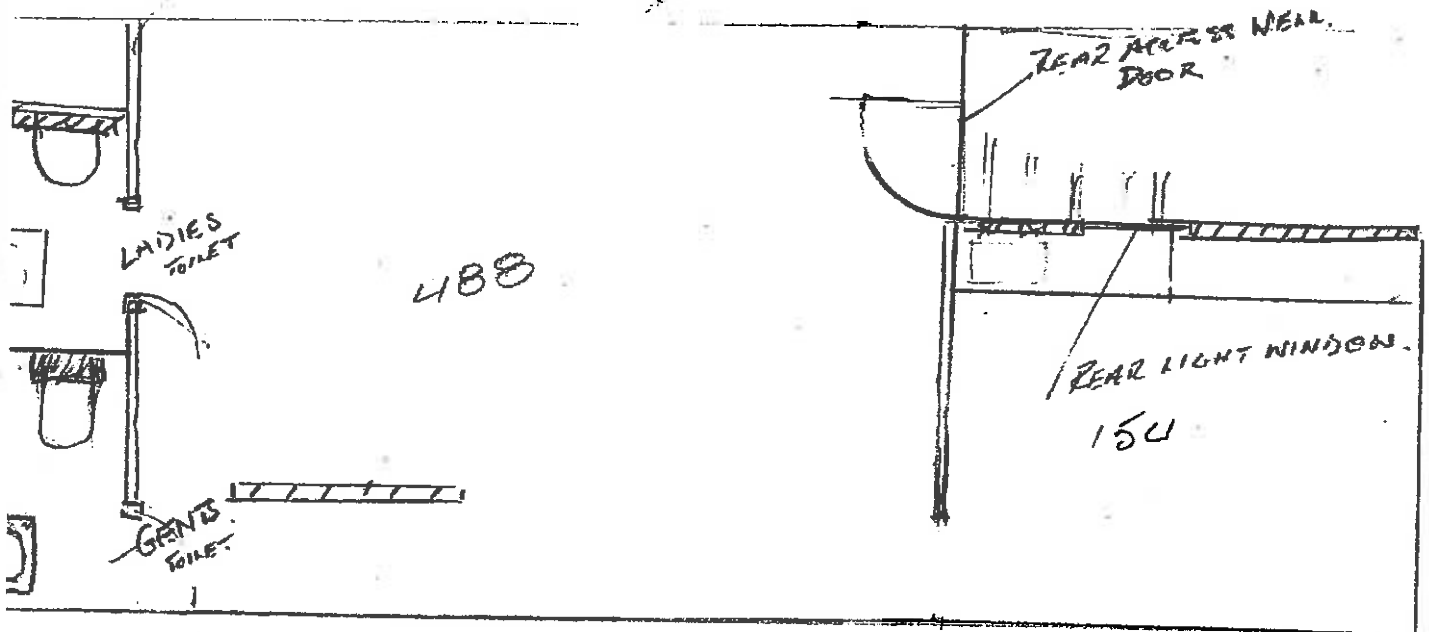

CAFE BAR

228 MUNSTER ROAD SW 6 GL8.

ACCESS YARD TO REAR.

3/16 =

MOULD
JAMES J.

9/18/8/2010

Page 7 of 9

* required information

Section 1 of 18

You can save the form at any time and resume it later. You do not need to be logged in when you resume.

System reference

Not Currently In Use

This is the unique reference for this application generated by the system.

Your reference

FK

You can put what you want here to help you track applications if you make lots of them. It is passed to the authority.

Are you an agent acting on behalf of the applicant?

☐ Yes ☒ No

Put "no" if you are applying on your own behalf or on behalf of a business you own or work for.

Applicant Details

* First name

robert

* Family name

radojcic

* E-mail

Main telephone number

Include country code.

Other telephone number

☐ Indicate here if you would prefer not to be contacted by telephone

Are you:

☒ Applying as a business or organisation, including as a sole trader
☐ Applying as an individual

A sole trader is a business owned by one person without any special legal structure. Applying as an individual means you are applying so you can be employed, or for some other personal reason, such as following a hobby.

Applicant Business

Is your business registered in the UK with Companies House?

☒ Yes ☐ No

Note: completing the Applicant Business section is optional in this form.

Registration number

08239099

Business name

bistro bistro ltd

If your business is registered, use its registered name.

VAT number

-

none

Put "none" if you are not registered for VAT.

Legal status

Private Limited Company

Continued from previous page...

Your position in the business

Home country

The country where the headquarters of your business is located.

Registered Address

Address registered with Companies House.

Building number or name

Street

District

City or town

County or administrative area

Postcode

Country

Section 2 of 18

APPLICATION DETAILS

This application cannot be used to vary the licence so as to extend the period for which the licence has effect or to vary substantially the premises to which it relates. If you wish to make that type of change to the premises licence, you should make a new premises licence application under section 17 of the Licensing Act 2003.

I/we, as named in section 1, being the premises licence holder, apply to vary a premises licence under section 34 of the Licensing Act 2003 for the premises described in section 2 below.

* Premises Licence Number

Are you able to provide a postal address, OS map reference or description of the premises?

☒ Address ☐ OS map reference ☐ Description

Postal Address Of Premises

Building number or name

Street

District

City or town

County or administrative area

Postcode

Country

Premises Contact Details

Telephone number

Continued from previous page...

Non-domestic rateable
value of premises (£)

Section 3 of 18

VARIATION

Do you want the proposed
variation to have effect as
soon as possible?

☒

Yes

☐

No

Do you want the proposed variation to have effect in relation to the
introduction of the late night levy?

☐

Yes

☒

No

You do not have to pay a fee if the only
purpose of the variation for which you are
applying is to avoid becoming liable to the
late night levy.

If your proposed variation
would mean that 5,000 or
more people are expected to
attend the premises at any
one time, state the number
expected to attend

Describe Briefly The Nature Of The Proposed Variation

Describe the premises. For example the type of premises, its general situation and layout and any other information which could be relevant to the licensing objectives. Where your application includes off-supplies of alcohol and you intend to provide a place for consumption of these off-supplies, you must include a description of where the place will be and its proximity to the premises.

We proposed to remove 10 pm curfew on front terrace and asking for 11pm closing like inside part of restaurant .

Section 4 of 18

PROVISION OF PLAYS

[See guidance on regulated entertainment](#)

Will the schedule to provide plays be subject to change if this application to
vary is successful?

☐

Yes

☒

No

Section 5 of 18

PROVISION OF FILMS

[See guidance on regulated entertainment](#)

Will the schedule to provide films be subject to change if this application to
vary is successful?

☐

Yes

☒

No

Section 6 of 18

PROVISION OF INDOOR SPORTING EVENTS

Continued from previous page...

[See guidance on regulated entertainment](#)

Will the schedule to provide indoor sporting events be subject to change if this application to vary is successful?

☐ Yes ☒ No

Section 7 of 18

PROVISION OF BOXING OR WRESTLING ENTERTAINMENTS

[See guidance on regulated entertainment](#)

Will the schedule to provide boxing or wrestling entertainments be subject to change if this application to vary is successful?

☐ Yes ☒ No

Section 8 of 18

PROVISION OF LIVE MUSIC

[See guidance on regulated entertainment](#)

Will the schedule to provide live music be subject to change if this application to vary is successful?

☐ Yes ☒ No

Section 9 of 18

PROVISION OF RECORDED MUSIC

[See guidance on regulated entertainment](#)

Will the schedule to provide recorded music be subject to change if this application to vary is successful?

☐ Yes ☒ No

Section 10 of 18

PROVISION OF PERFORMANCES OF DANCE

[See guidance on regulated entertainment](#)

Will the schedule to provide performances of dance be subject to change if this application to vary is successful?

☐ Yes ☒ No

Section 11 of 18

PROVISION OF ANYTHING OF A SIMILAR DESCRIPTION TO LIVE MUSIC, RECORDED MUSIC OR PERFORMANCES OF DANCE

[See guidance on regulated entertainment](#)

Will the schedule to provide anything similar to live music, recorded music or performances of dance be subject to change if this application to vary is successful?

☐ Yes ☒ No

Section 12 of 18

PROVISION OF LATE NIGHT REFRESHMENT

Continued from previous page...

Will the schedule to provide late night refreshment be subject to change if this application to vary is successful?

☐ Yes ☒ No

Section 13 of 18

SUPPLY OF ALCOHOL

Will the schedule to supply alcohol be subject to change if this application to vary is successful?

☐ Yes ☒ No

Section 14 of 18

ADULT ENTERTAINMENT

Highlight any adult entertainment or services, activities, or other entertainment or matters ancillary to the use of the premises that may give rise to concern in respect of children.

Provide information about anything intended to occur at the premises or ancillary to the use of the premises which may give rise to concern in respect of children, regardless of whether you intend children to have access to the premises, for example (but not exclusively) nudity or semi-nudity, films for restricted age groups etc gambling machines etc.

no

Section 15 of 18

HOURS PREMISES ARE OPEN TO THE PUBLIC

Standard Days And Timings

MONDAY

Start

End

Start

End

Provide timings in 24 hour clock (e.g., 16:00) and only give details for the days of the week when you intend the premises to be used for the activity.

TUESDAY

Start

End

Start

End

WEDNESDAY

Start

End

Start

End

THURSDAY

Start

End

Start

End

FRIDAY

Start

End

Start

End

Continued from previous page...

SATURDAY

Start

End

Start

End

SUNDAY

Start

End

Start

End

State any seasonal variations.

For example (but not exclusively) where the activity will occur on additional days during the summer months.

on the last Saturday on each month 11:00 -00:00

Non standard timings. Where you intend to use the premises to be open to the members and guests at different times from those listed above, list below.

For example (but not exclusively), where you wish the activity to go on longer on a particular day e.g. Christmas Eve.

none

Identify those conditions currently imposed on the licence which you believe could be removed as a consequence of the proposed variation you are seeking.

removal of condition 11

Condition 11

11. The terrace will be closed and patrons requested to come inside the main structure of the premises at 22.00pm hours.

☒ I have enclosed the premises licence

☐ I have enclosed the relevant part of the premises licence

Reasons why I have failed to enclose the premises licence or relevant part of premises licence.

Section 16 of 18

LICENSING OBJECTIVES

Describe the steps you intend to take to promote the four licensing objectives:

a) General – all four licensing objectives (b,c,d,e)

List here steps you will take to promote all four licensing objectives together.

Continued from previous page...

The Licensee shall ensure that all staff will undertake training in their responsibilities in relation to the sale of alcohol, particularly with regard to drunkenness and underage persons. Records will be kept of training and refresher training.

b) The prevention of crime and disorder

Any incidents of a criminal nature that may occur on the premises will be reported to the Police.

The Licensee have installed comprehensive CCTV coverage at the premises and it is operated and maintained at the premises.

The CCTV system is conform to the following points:

1. Cameras must be sited to observe the entrance and exit doors both inside and outside.
2. Cameras on the entrances must capture full frame shots of the heads and shoulders of all people entering the premises i.e. capable of identification.
3. Cameras viewing till areas must capture frames not less than 50% of screen.
4. Cameras overlooking floor areas should be wide angled to give an overview of the premises.
5. Be capable of visually confirming the nature of the crime committed.
6. Provide a linked record of the date, time and place of any image.
7. Provide good quality images –colour during opening times.
8. Operate under existing light levels within and outside the premises.
9. Have the recording device located in a secure area or locked cabinet.
10. Have a monitor to review images and recorded picture quality.
11. Be regularly maintained to ensure continuous quality of image capture retention.
12. Have signage displayed in the customer area to advise that CCTV is in operation.
13. Digital images must be kept for 28 days.
14. Police will have access to images at any reasonable time.
15. The equipment must have a suitable export method, e. G. CD/DVD writer so that the police can make an evidential copy of the data they require. This data should be in the native file format, to ensure that no image quality is lost when making the copy, if this format is non-standard (i.e. manufacturer proprietary) then the manufacturer should supply the replay software to ensure that the video on the CD can be replayed by the police on a standard computer. Copies must be made available to Police on request.

c) Public safety

Appropriate fire safety procedures are in place including fire extinguishers (foam, H2O and CO2), fire blanket, internally illuminated fire exit signs, numerous smoke detectors and emergency lighting (see enclosed plan for details of locations).

All appliances are inspected annually.

All emergency exits shall be kept free from obstruction at all times.

d) The prevention of public nuisance

All customers will be asked to leave quietly.

Clear and legible notices will be prominently displayed to remind customers to leave quietly and have regard to our neighbors. All staff are trained to stop every bit of loud behavior and warned customers that we are in residential area.

e) The protection of children from harm

The licensee and staff will ask persons who appear to be under the age of 21 for photographic ID such as proof of age cards, the Connexions Card and Citizen Card, photographic driving license or passport, an official identity card issued by HM Forces or by an EU country, bearing the photograph and date of birth of bearer.

All staff will be trained for UNDERAGE SALES PREVENTION regularly.

A register of refused sales shall be kept and maintained on the premises.

NOTES ON REGULATED ENTERTAINMENT

In terms of specific **regulated entertainments** please note that:

- Plays: no licence is required for performances between 08:00 and 23:00 on any day, provided that the audience does not exceed 500.
- Films: no licence is required for 'not-for-profit' film exhibition held in community premises between 08:00 and 23:00 on any day provided that the audience does not exceed 500 and the organiser (a) gets consent to the screening from a person who is responsible for the premises; and (b) ensures that each such screening abides by age classification ratings.
- Indoor sporting events: no licence is required for performances between 08:00 and 23:00 on any day, provided that the audience does not exceed 1000.
- Boxing or Wrestling Entertainment: no licence is required for a contest, exhibition or display of Greco-Roman wrestling, or freestyle wrestling between 08:00 and 23:00 on any day, provided that the audience does not exceed 1000. Combined fighting sports – defined as a contest, exhibition or display which combines boxing or wrestling with one or more martial arts – are licensable as a boxing or wrestling entertainment rather than an indoor sporting event.
- Live music: no licence permission is required for:
 - o a performance of unamplified live music between 08:00 and 23:00 on any day, on any premises.
 - o a performance of amplified live music between 08:00 and 23:00 on any day on premises authorised to sell alcohol for consumption on those premises, provided that the audience does not exceed 500.
 - o a performance of amplified live music between 08:00 and 23:00 on any day, in a workplace that is not licensed to sell alcohol on those premises, provided that the audience does not exceed 500.
 - o a performance of amplified live music between 08:00 and 23:00 on any day, in a church hall, village hall, community hall, or other similar community premises, that is not licensed by a premises licence to sell alcohol, provided that (a) the audience does not exceed 500, and (b) the organiser gets consent for the performance from a person who is responsible for the premises.
 - o a performance of amplified live music between 08:00 and 23:00 on any day, at the non-residential premises of (i) a local authority, or (ii) a school, or (iii) a hospital, provided that (a) the audience does not exceed 500, and (b) the organiser gets consent for the performance on the relevant premises from: (i) the local authority concerned, or (ii) the school or (iii) the health care provider for the hospital.
- Recorded Music: no licence permission is required for:
 - o any playing of recorded music between 08:00 and 23:00 on any day on premises authorised to sell alcohol for consumption on those premises, provided that the audience does not exceed 500.
 - o any playing of recorded music between 08:00 and 23:00 on any day, in a church hall, village hall, community hall, or other similar community premises, that is not licensed by a premises licence to sell alcohol, provided that (a) the audience does not exceed 500, and (b) the organiser gets consent for the performance from a person who is responsible for the premises.
 - o any playing of recorded music between 08:00 and 23:00 on any day, at the non-residential premises of (i) a local authority, or (ii) a school, or (iii) a hospital, provided that (a) the audience does not exceed 500, and (b) the organiser gets consent for the performance on the relevant premises from: (i) the local authority concerned, or (ii) the school proprietor or (iii) the health care provider for the hospital.

Continued from previous page...

- Dance: no licence is required for performances between 08.00 and 23.00 on any day, provided that the audience does not exceed 500. However, a performance which amounts to adult entertainment remains licensable.
- Cross activity exemptions: no licence is required between 08.00 and 23.00 on any day, with no limit on audience size for:
 - o any entertainment taking place on the premises of the local authority where the entertainment is provided by or on behalf of the local authority;
 - o any entertainment taking place on the hospital premises of the health care provider where the entertainment is provided by or on behalf of the health care provider;
 - o any entertainment taking place on the premises of the school where the entertainment is provided by or on behalf of the school proprietor; and
 - o any entertainment (excluding films and a boxing or wrestling entertainment) taking place at a travelling circus, provided that (a) it takes place within a moveable structure that accommodates the audience, and (b) that the travelling circus has not been located on the same site for more than 28 consecutive days.

Section 18 of 18

PAYMENT DETAILS

This fee must be paid to the authority. If you complete the application online, you must pay it by debit or credit card.

Variation Fees are determined by the non-domestic rateable value of the premises.

To find out a premises non domestic rateable value go to the Valuation Office Agency site at http://www.voa.gov.uk/business_rates/index.htm

Band A - No RV to £4300 £100.00

Band B - £4301 to £33000 £190.00

Band C - £33001 to £8700 £315.00

Band D - £87001 to £12500 £450.00*

Band E - £125001 and over £635.00*

*If the premises rateable value is in Bands D or E and the premises is primarily used for the consumption of alcohol on the premises then you are required to pay a higher fee

Band D - £87001 to £12500 £900.00

Band E - £125001 and over £1,905.00

If you own a large premise you are subject to additional fees based upon the number in attendance at any one time

Capacity 5000-9999 £1,000.00

Capacity 10000 -14999 £2,000.00

Capacity 15000-19999 £4,000.00

Capacity 20000-29999 £8,000.00

Capacity 30000-39000 £16,000.00

Capacity 40000-49999 £24,000.00

Capacity 50000-59999 £32,000.00

Capacity 60000-69999 £40,000.00

Capacity 70000-79999 £48,000.00

Capacity 80000-89999 £56,000.00

Capacity 90000 and over £64,000.00

* Fee amount (£)

190.00

DECLARATION

* It is an offence, under section 158 of the licensing act 2003, to make a false statement in or in connection with this application. Those who make a false statement may be liable on summary conviction to a fine of any amount.

☒ Ticking this box indicates you have read and understood the above declaration

This section should be completed by the applicant, unless you answered "Yes" to the question "Are you an agent acting on behalf of the applicant?"

Continued from previous page...

* Full name

* Capacity

* Date / /
dd mm yyyy

[Add another signatory](#)

Once you're finished you need to do the following:

1. Save this form to your computer by clicking file/save as...

2. Go back to <https://www.gov.uk/apply-for-a-licence/premises-licence/hammersmith-and-fulham/change-1> to upload this file and continue with your application.

Don't forget to make sure you have all your supporting documentation to hand.

IT IS AN OFFENCE, UNDER SECTION 158 OF THE LICENSING ACT 2003, TO MAKE A FALSE STATEMENT IN OR IN CONNECTION WITH THIS APPLICATION. THOSE WHO MAKE A FALSE STATEMENT MAY BE LIABLE ON SUMMARY CONVICTION TO A FINE OF ANY AMOUNT.

OFFICE USE ONLY

Applicant reference number

Fee paid

Payment provider reference

ELMS Payment Reference

Payment status

Payment authorisation code

Payment authorisation date

Date and time submitted

Approval deadline

Error message

Is Digitally signed ☐

[1](#) [2](#) [3](#) [4](#) [5](#) [6](#) [7](#) [8](#) [9](#) [10](#) [11](#) [12](#) [13](#) [14](#) [15](#) [16](#) [17](#) [18](#) [Next >](#)

London Borough of Hammersmith & Fulham

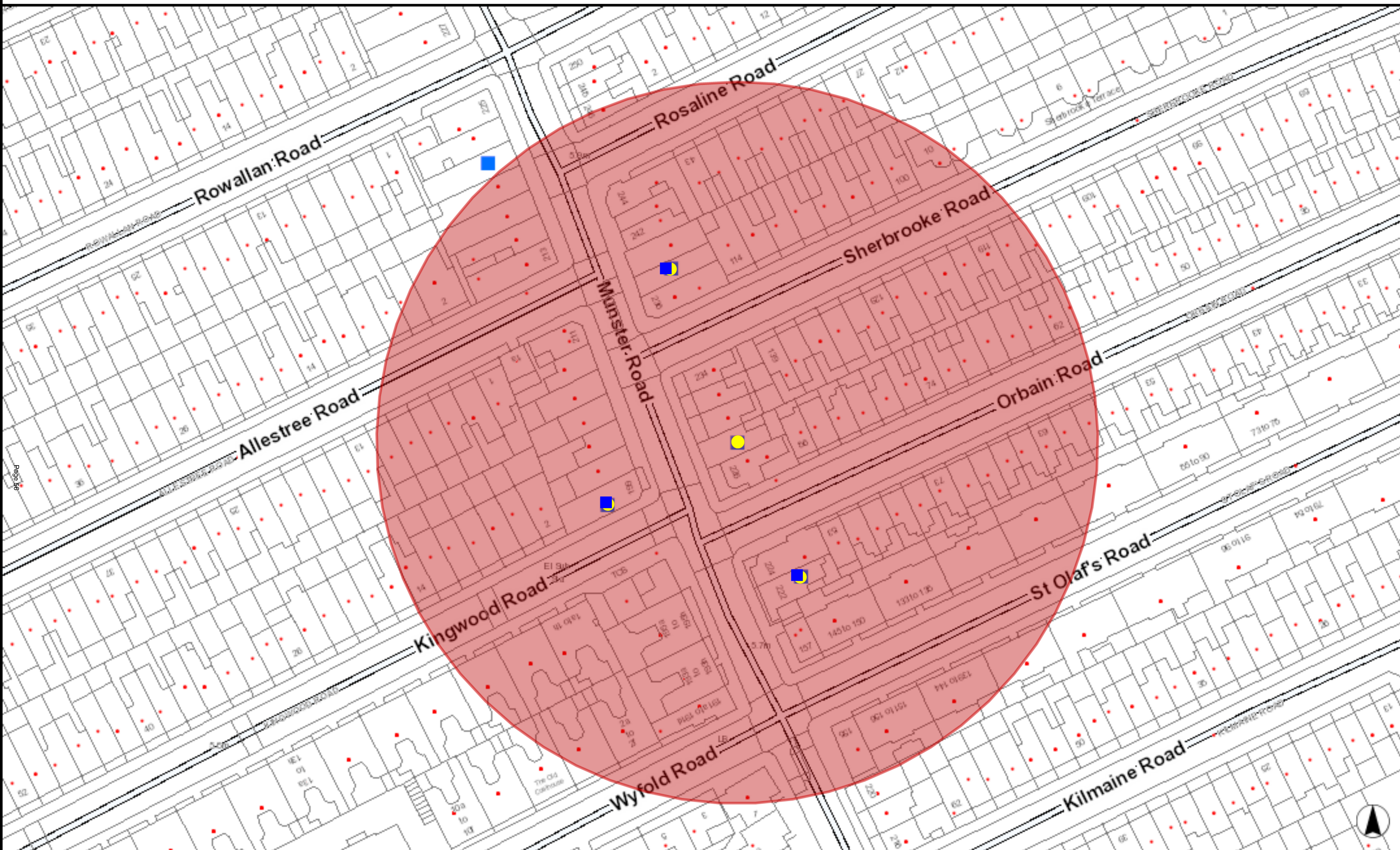

LICENCE NO	TRADE AS	ADDRESS	ACTIVITY	Monday to Sunday	Monday	Tuesday	Wednesday	Thursday	Friday	Saturday	Sunday
2015/01417/LAPR	Loco Locale	222 Munster Road LondonSW6 6AY	Playing of Recorded Music	No restriction							
			Sale of Alcohol On and Off the Premises		10:00:00 - 00:00:00	10:00:00 - 00:00:00	10:00:00 - 00:00:00	10:00:00 - 00:00:00	10:00:00 - 00:00:00	11:00:00 - 00:00:00	12:00:00 - 23:30:00
2022/00691/LAPR	Convivium	199 Munster Road LondonSW6 6BX	Playing of Recorded Music	No restriction							
			Provision of Late Night Refreshment		23:00:00 - 00:00:00	23:00:00 - 00:00:00	23:00:00 - 00:00:00	23:00:00 - 00:00:00	23:00:00 - 00:00:00	23:00:00 - 00:00:00	23:00:00 - 23:30:00
			Sale of Alcohol On and Off the Premises		10:00:00 - 00:00:00	10:00:00 - 00:00:00	10:00:00 - 00:00:00	10:00:00 - 00:00:00	10:00:00 - 00:00:00	11:00:00 - 00:00:00	12:00:00 - 23:30:00
2021/00672/LAPR	L'AMOUR	238 Munster Road LondonSW6 6BA	Performance of Dance		10:00:00 - 00:00:00	10:00:00 - 00:00:00	10:00:00 - 00:00:00	10:00:00 - 00:00:00	10:00:00 - 00:30:00	10:00:00 - 00:30:00	10:00:00 - 00:00:00
Page 57			Exhibition of a Film		10:00:00 - 00:00:00	10:00:00 - 00:00:00	10:00:00 - 00:00:00	10:00:00 - 00:00:00	10:00:00 - 00:30:00	10:00:00 - 00:30:00	10:00:00 - 00:00:00
			Performance of Live Music		10:00:00 - 00:00:00	10:00:00 - 00:00:00	10:00:00 - 00:00:00	10:00:00 - 00:00:00	10:00:00 - 00:30:00	10:00:00 - 00:30:00	10:00:00 - 00:00:00
			Playing of Recorded Music		10:00:00 - 00:00:00	10:00:00 - 00:00:00	10:00:00 - 00:00:00	10:00:00 - 00:00:00	10:00:00 - 00:30:00	10:00:00 - 00:30:00	10:00:00 - 00:00:00
			Provision of Late Night Refreshment		23:00:00 - 00:00:00	23:00:00 - 00:00:00	23:00:00 - 00:00:00	23:00:00 - 00:00:00	23:00:00 - 00:30:00	23:00:00 - 00:30:00	23:00:00 - 00:00:00
			Sale of Alcohol On and Off the Premises		10:00:00 - 23:30:00	10:00:00 - 23:30:00	10:00:00 - 23:30:00	10:00:00 - 23:30:00	10:00:00 - 00:00:00	10:00:00 - 00:00:00	10:00:00 - 23:30:00

From: Cllr Stanton Dominic: H&F
Sent: 28 September 2022 22:17
To: Licensing HF: H&F
Subject: Re: Licensing Act 2003 - Reference: 2022/01308/LAPR

Dear William

I would like to write in objection to the proposed license variation.

Although situated on Munster Road Fulham Kitchen is in a quiet residential area with a number of young families. It is quite common in the area for outside drinking to cease at 10 o'clock – take the Mitre and Captain Cook, for example, which are in similar or less residential areas.

In terms of the four licensing objectives the two I would draw to committee's attention and the Prevention of Harm to Children and the Prevention of Public Nuisance:

1 Prevention of Public Nuisance: In this location for any premise allowing outside drinking past the current time of 10 o'clock it would cause considerable unnecessary disturbance to residents contrary of the licensing objective of preventing Public Nuisance which is wholly unnecessary as customers can simply move indoors at the appropriate time as they do in many other premises throughout the borough. I would draw to the committee's attention the LBHF licensing policy which says:

n) External Areas – External areas such as gardens can be the source of noise disturbance to surrounding premises. Consider limiting the use of the garden to a reasonable time and number of people

I would suggest that in this case the terrace, given its open nature, very clearly equates to an area such as a garden.

2 Prevention of Harm to Children: With a number of young families in the area the additional noise pollution and disturbances from outside eating and drinking late at night would have a serious impact on children's ability to sleep undisturbed.

Anecdotally I have heard of a number of complaints relating to the premises of rowdy behaviour taking place on the outside terrace, for example when watching live sports on the screens provided within the premises. This is not in keeping with the area and ask that the committee take this into account when making their decision.

Should the committee decide to grant this application I would request that such conditions be applied to ensure that residents are not inconvenienced, for example by ensuring that all awnings and coverings are in place at all times when customers are present on the terrace and that such coverings have sufficient soundproofing qualities to nullify the sounds created by customers to a level acceptable to LBHF noise and nuisance officers.

Can you please confirm that this has been received in good time and that this application will be brought to committee.

Yours sincerely

Dominic Stanton
Cllr Munster Ward

From: Adronie Alford

Sent: 29 September 2022 11:35

To: Licensing HF: H&F

Subject: Fulham kitchen : Re: Licensing Act 2003 - Reference: 2022/01308/LAPR

Dear sirs

I object to the proposed license variation.

Although situated on Munster Road Fulham Kitchen is in a quiet residential area with a number of young families. It is quite common in the area for outside drinking to cease at 10 o'clock – take the Mitre and Captain Cook, for example, which are in similar or less residential areas.

In terms of the four licensing objectives the two I would draw to committee's attention and the Prevention of Harm to Children and the Prevention of Public Nuisance:

1 Prevention of Public Nuisance: In this location for any premise allowing outside drinking past the current time of 10 o'clock it would cause considerable unnecessary disturbance to resident's contrary of the licensing objective of preventing Public Nuisance which is wholly unnecessary as customers can simply move indoors at the appropriate time as they do in many other premises throughout the borough. I would draw to the committee's attention the LBHF licensing policy which says:

n) External Areas – External areas such as gardens can be the source of noise disturbance to surrounding premises. Consider limiting the use of the garden to a reasonable time and number of people

I would suggest that in this case the terrace, given its open nature, very clearly equates to an area such as a garden.

2 Prevention of Harm to Children: With a number of young families in the area the additional noise pollution and disturbances from outside eating and drinking late at night would have a serious impact on children's ability to sleep undisturbed.

There has been a long ongoing history of problems with this premises, and I feel that all the conditions should remain as they are.

Yours sincerely

Adronie Alford

Councillor for Munster Ward

Comments summary

Dear Sir/Madam,
Licensing Application comments have been made. A summary of the comments is provided below.
Comments were submitted at 01/09/2022 5:53 AM from Mr Matthew Dabell.

Application Summary

Address: 228 Munster Road London SW6 6AZ

Proposal: Licensing Act - Premises Licence

Case Officer: Maria Dimitriou

[Click for further information](#)

Customer Details

Name: Mr Matthew Dabell

Email:

Address: Park Farm House Lullington Frome

Comments Details

Commenter
Type: Neighbour

Stance: Customer objects to the Licensing Application

Reasons for
comment:

Comments: 01/09/2022 5:53 AM The cafe is immediately next door to residential accommodation. We are the freeholders of one of these [226] and are very concerned for the leaseholders on both the ground, lower ground, first and second floors if this licence is extended to 11 am. I totally understand the reasons for their application but just don't feel in this location that this is justified for all the reasons it has to currently stop using the terrace at 10 pm at the moment. Nothing has changed. In essence an extended licence would increase anti-social behaviour and cause unacceptable noise levels.

Kind regards